





LOCATION MAP
N.T.S.

<u>LEGEND</u>	
R.E.	RIM ELEVATION
G.E.	GRATE ELEVATION
I.E.	INVERT ELEVATION
	DIRECTION OF OVERLAND FLOW
TOS=	TOP OF SLAB ELEVATION
	EXISTING ELEVATIONS
	PROPOSED ELEVATION
	PROPOSED CONCRETE ELEVATION
	6" TYPE "D" CURB
	PROPERTY LINE

NOTE:
EXISTING ROADWAY WITHIN THE PROJECT LIMITS AND POSSIBLE BEYOND WILL BE INSPECTED BY THE CITY ENGINEER, PUBLIC WORKS DIRECTOR OR A DESIGNATED REPRESENTATIVE FOR DAMAGE DUE TO CONSTRUCTION PRIOR TO FINAL ACCEPTANCE. A PARTIAL OR FULL MILLING AND OVERLAY OF THE ROADWAYS MAY BE REQUIRED.

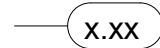
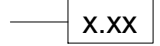
NOTE:
EXISTING MANHOLE PROPOSED TO BE CORED AND/OR
CONNECTED TO MUST BE SEWPER COATED TO CITY
SPECIFICATION WITH THE BENCH REWORKED TO RECEIVE
THE NEW FLOW. ADDITIONALLY, THE NEW PROPOSED
TERMINAL WASTERWATER MANHOLE SHALL BE SEWPER
COATED TO CITY SPECIFICATION.

NOTE:
CONTRACTOR SHALL VERIFY S.S. INVERT PRIOR TO
CONSTRUCTION.



PZ23-12000055

08/19/2025

REVISIONS:

1. _____
2. _____
3. _____
4. _____
5. _____
6. _____
7. _____
8. _____

CLIENT:

**LLR ARCHITECTS, INC.
9000 SHERIDAN STREET
SUITE 158
PEMBROKE PINES, FL, 33024**

PROJECT:

SW 3RD STREET
POMPANO BEACH FLORIDA
TACK:

PAVING, GRADING, & DRAINAGE PLAN



• CONSTRUCTION MANAGERS
 FLORIDA REGISTRATION No. 38256
 2699 Stirling Road, Suite C-202 Fax: (954) 986-6655
 Fort Lauderdale, Florida 33312 Phone: (954) 986-0988

DATE: _____

FEB, 2025

SCALE:

1"=20'

DESIGNED BY:
B.J.R.

DRAWN BY:
A.R.

PROJECT NO.

25-0349

SHEET

C-003

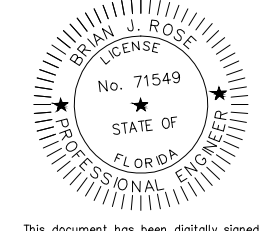

This document has been digitally signed and sealed by Brian J. Rose, P.E. On the dot adjacent to the seal. Printed copies of this document are not considered signed and sealed and the signature must be verified.